

## Embed Adobe Connect Recording in D2L: Play Inline

An Adobe Connect recording can be directly embedded in any D2L page. The embedded recording has full interactivity and functionality. This method is recommended for sharing Adobe Presenter and Adobe Connect recordings. The recording will display inline:

Follow the steps below to learn one method to embed Adobe Presenter, and Adobe Connect, presentations in D2L:

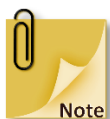

Upload presentation to Adobe Connect server and copy the **URL for Viewing**

1. Create a new module, and click **Add a description**

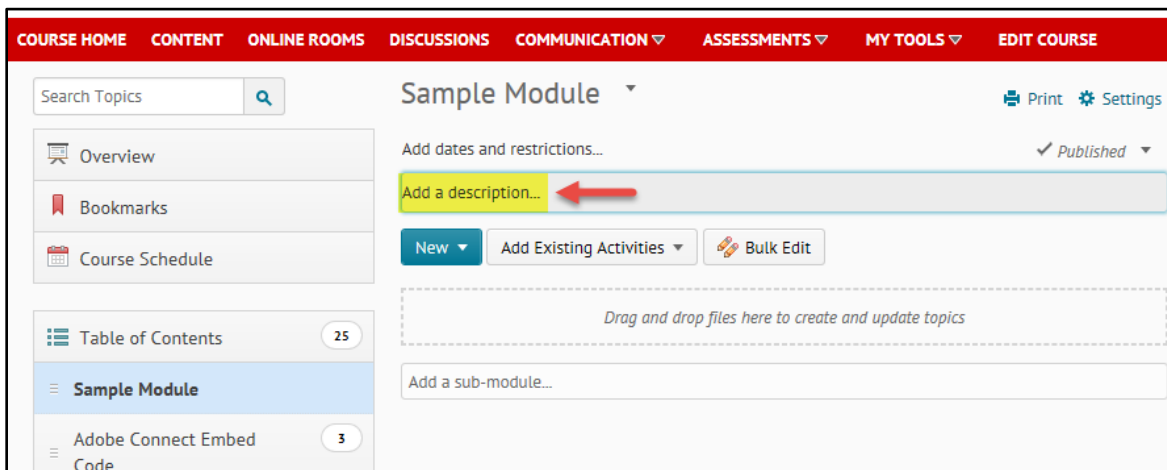

2. Click **Insert Stuff** tab.

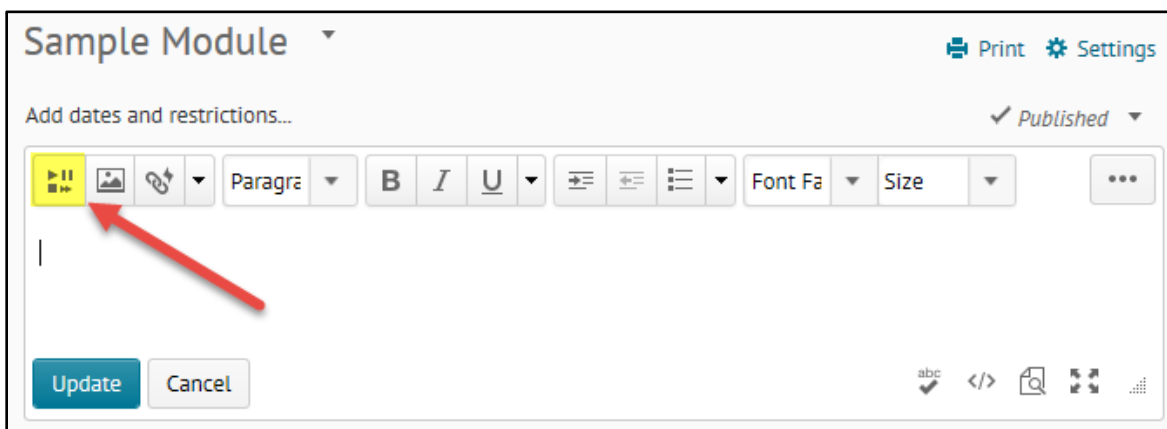

3. Click **Enter Embed Code**

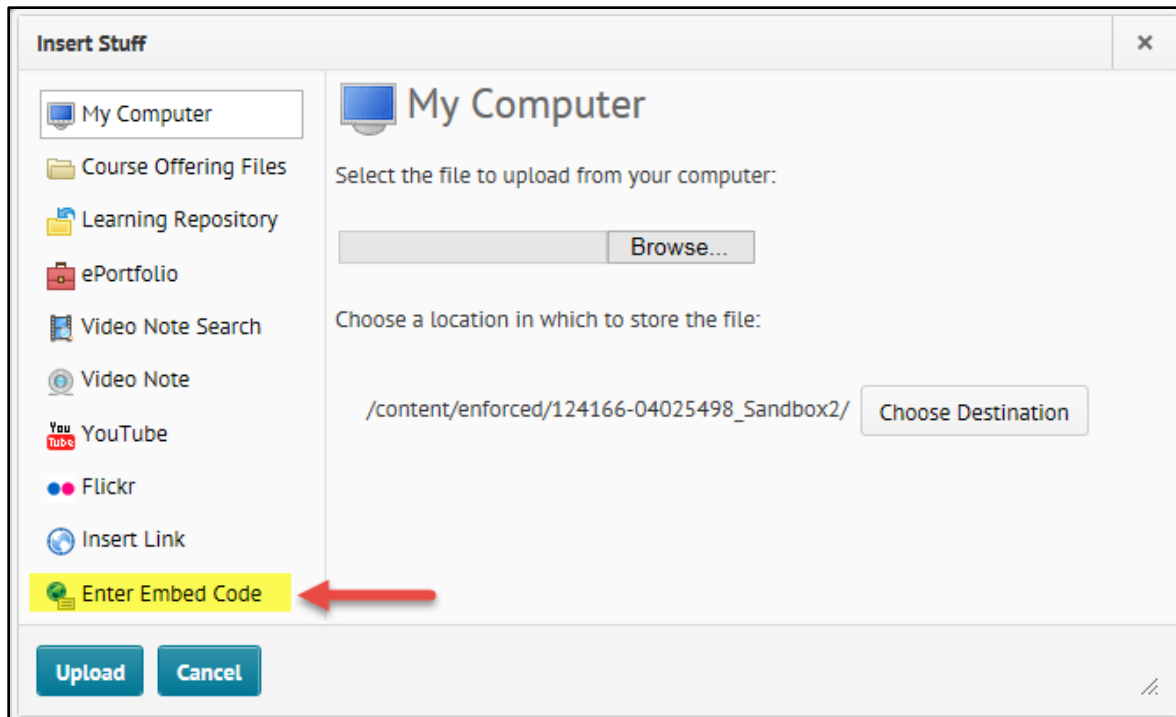

4. Copy this code:

```
<iframe src="http://myserver.com/myrecording"
height="600"
width="700"
frameborder="0"
marginheight="0"
marginwidth="0"
>
</iframe>
```

Replace **http://myserver.com/myrecording** with your Adobe Connect **URL for Viewing**

**ADOBE CONNECT™** My Profile | Help | Logout: **Ykje Piera**

Home | Content | Training | Reports | Administration Search...

Shared Content | User Content | My Content | Content Dashboard

📁 User Content > 📁 ypieira@ucalgary.ca > 📄 Adobe Presenter Sample File

Content Information | [Edit Information](#) | [Set Permissions](#) | [E-mail Link](#) | [Download Content](#) | [Upload Content](#) | [Reports](#)

**Content Information**

Title: **Adobe Presenter Sample File**

Duration: **3 slides ( 00:00:15 )**

Disk usage: **3452.5 KB**

Permissions: **Same as parent folder**

URL for Viewing: **[https://connect.ucalgary.ca/ap\\_sample/](https://connect.ucalgary.ca/ap_sample/)** 

Summary:

Language: **English**

```
<iframe src="https://connect.ucalgary.ca/ap_sample"
height="600"
width="700"
frameborder="0"
marginheight="0"
marginwidth="0"
>
< /iframe>
```

5. Paste the code into the **Enter Embed Code** dialog box.

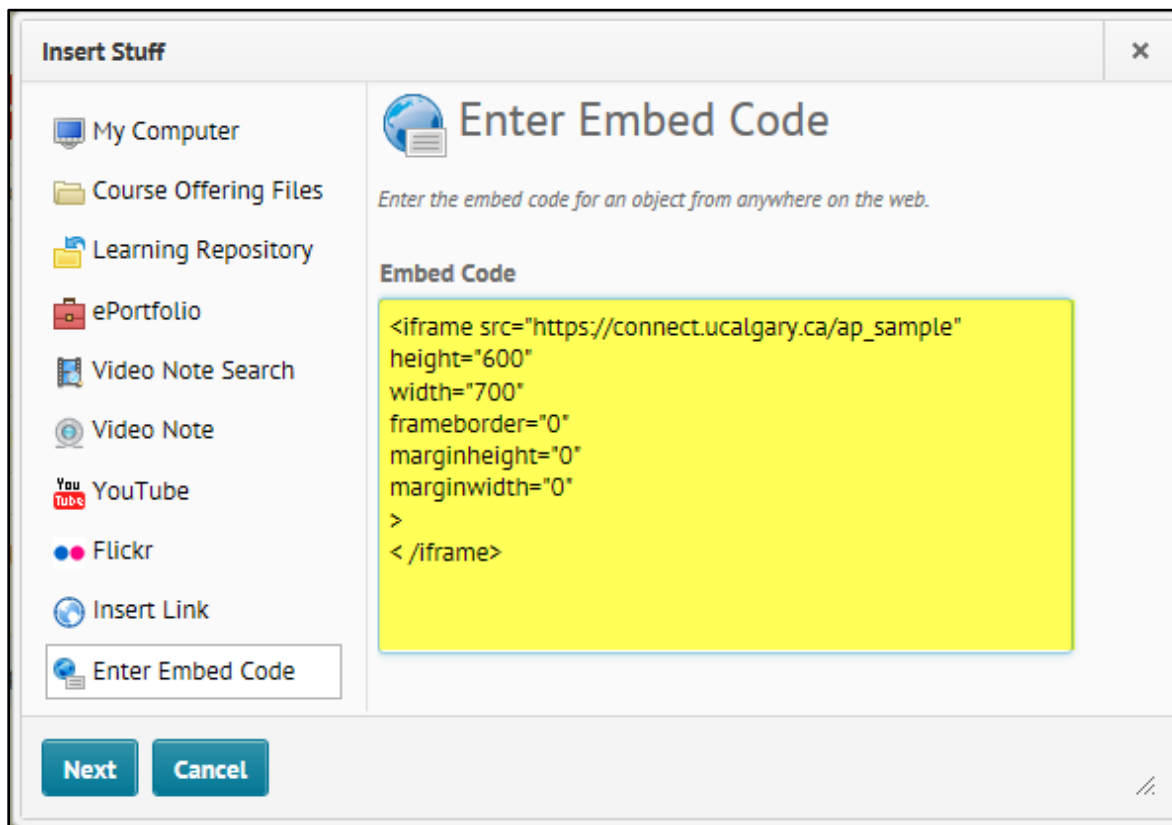

Click **Next**

6. Click **Insert**

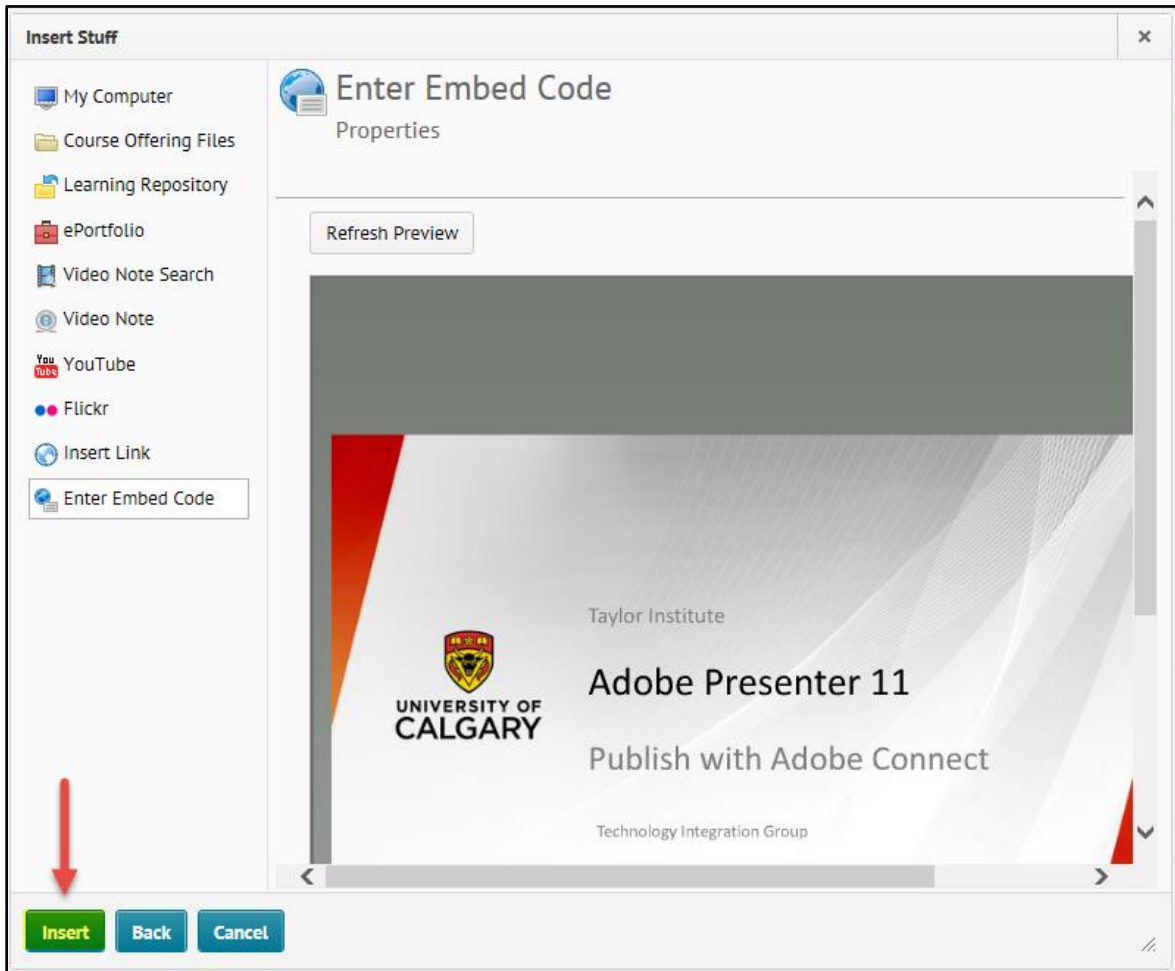

## 7. Click **Update**

The recording displays inline as follows:

